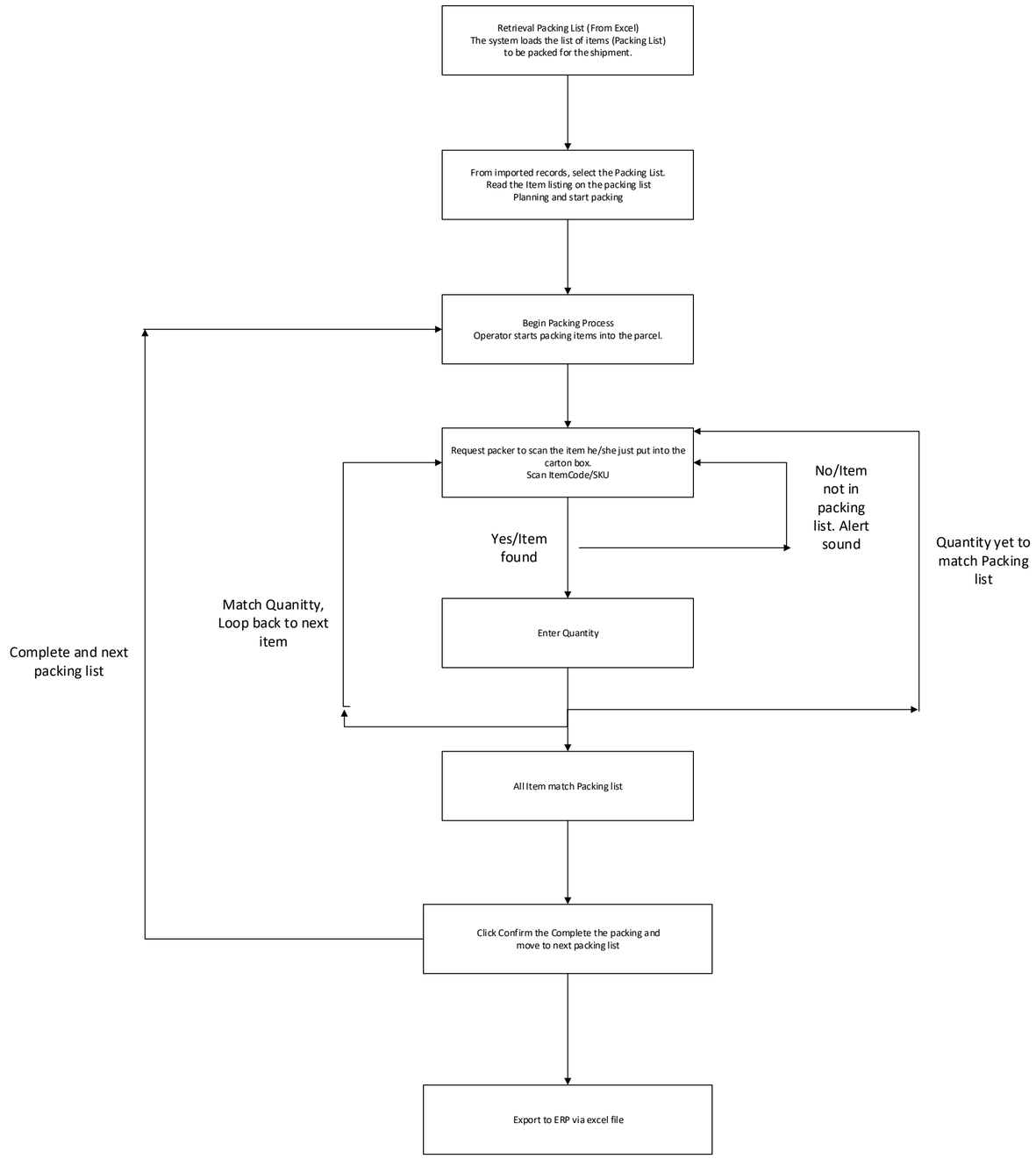
Retrieval Packing List (From Excel)
The system loads the list of items (Packing List)
to be packed for the shipment.
From imported records, select the Packing List.
Read the Item listing on the packing list
Planning and start packing
Begin Packing Process
Operator starts packing items into the parcel.
Request packer to scan the item he/she just put into the carton box.
Scan ItemCode/SKU
No/Item not in packing list. Alert sound
Yes/Item found
Quantity yet to match Packing list
Match Quanitty, Loop back to next item
Enter Quantity
Complete and next packing list
All Item match Packing list
Click Confirm the Complete the packing and move to next packing list
Export to ERP via excel file