

HAMS-20

Access Control Management System

Modular designs software, suit for different application.

- This system is modular designs which integrate Access Control, Elevator and Parking controller in a single platform and a centralized database to management. It provides flexible expansion for current and future application.
- Multi-functions, easy operation and completed program.

Using Object-Oriented Programming, provide a fastest customize designing power

- Develop by Visual Studio .NET C# and provide flexible customize ability
- Satisfied different customers demands
- Special modular design, support 3rd party to put their programs in the software
- Access database, easy and quick installation. Support different database format developed.

Multi-language support

- Use XML as a multi language switching data format to provide a customized development and design tool
- Provide multi-language tool, shorten compose time
- Provide flexible wording which base on different countries' demand.

Wide selections of communication interface and parameter setting

- Support communication via RS-232, RS-485 or TCP/IP.
- Synchronization function and parameter settings
- Anti-passback setting
- Conditional unlock door function.
- Able to set retrieve code length and index
- Read tamper proof alarm
- Able set maximum attempts to trigger re-swipe card alarm. The controller time-out function will avoid intrusion and has self security.

Access Control Management System

- Support: RAC-2000 Series.
- Cardholder information management, with photo capture and query
- Cardholder authorization setting allows users to easily set access authorization by door group
- User-defined card number, access authorization and card validity
- Anti-passback setting
- Holiday setting
- Provide 128 time schedule and 200 holiday schedules per year
- Download all or download modification selection, high efficiency
- Event monitor and alarm event report
- Access records query and report generation

Elevator Management

- Maximum attempts to trigger re-swipe card alarm, in order to avoid intrusion..
- Able set maximum attempts to trigger re-swipe card alarm
- Visitor mode is able save authorization in the Mifare card which can increase cardholder amount.
- Configurable accessible floor and time
- Elevator access records query and report generation

Patrol Management

- Support all RAC-2000 series with patrol function.
- Patrol schedule and routes setting
- Patrol Duty Status Setting.
- Checkpoint events query and report generation

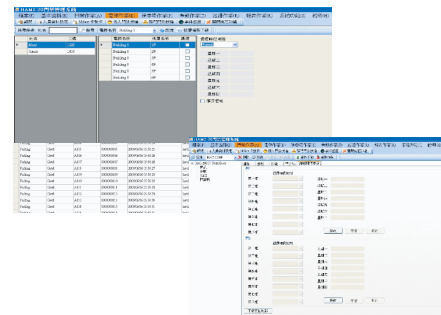
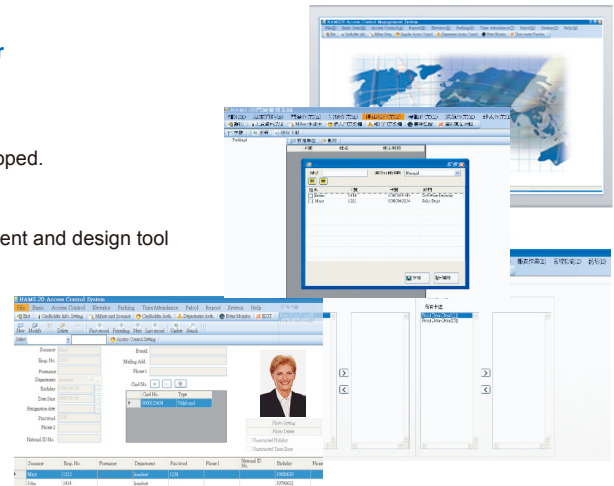

Parking Management

- Anti-passback setting, avoid duplicate enter by a card.
- Diversified time schedules for parking control
- Car access records query and report generation

Time & Attendance Management

- Support all RAC-2000 series with time attendance function.
- Able to set employee time attendance are recorded or not
- Friendly operation and quickly shift setup
- User-defined work hours, work schedules, work shifts etc...
- Employee's time & attendance query and report generation

System Requirements:

Hardware:

Intel Pentium 4 processor and above
1G memory and above
80GB(7200 rpm) HDD and above
XGA Graphics Card and monitor

Database:

Access
Microsoft SQL Server 2000. (Option)
Microsoft SQL Server 2005. (Option)

Operating System:

Windows XP Professional
Windows XP Home for Access database
Windows 2003 Server
Windows 2008 Server
Provides English, Traditional and Simplified Chinese.

